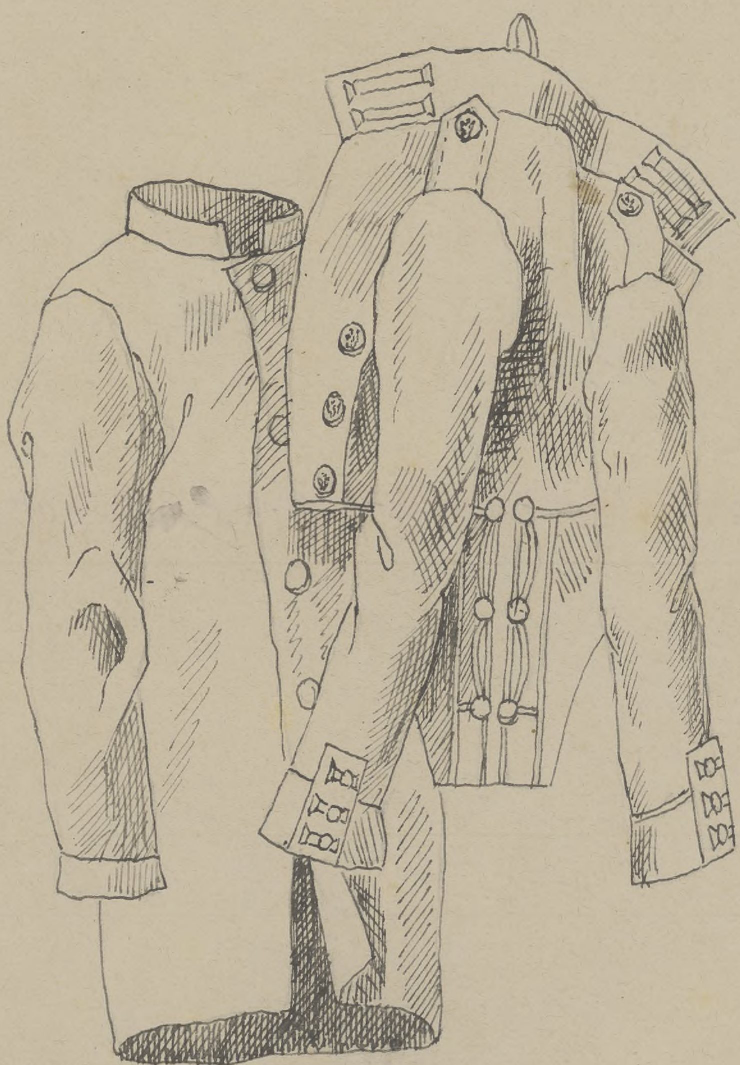

Bibl. Jag.

J. R. 4295